

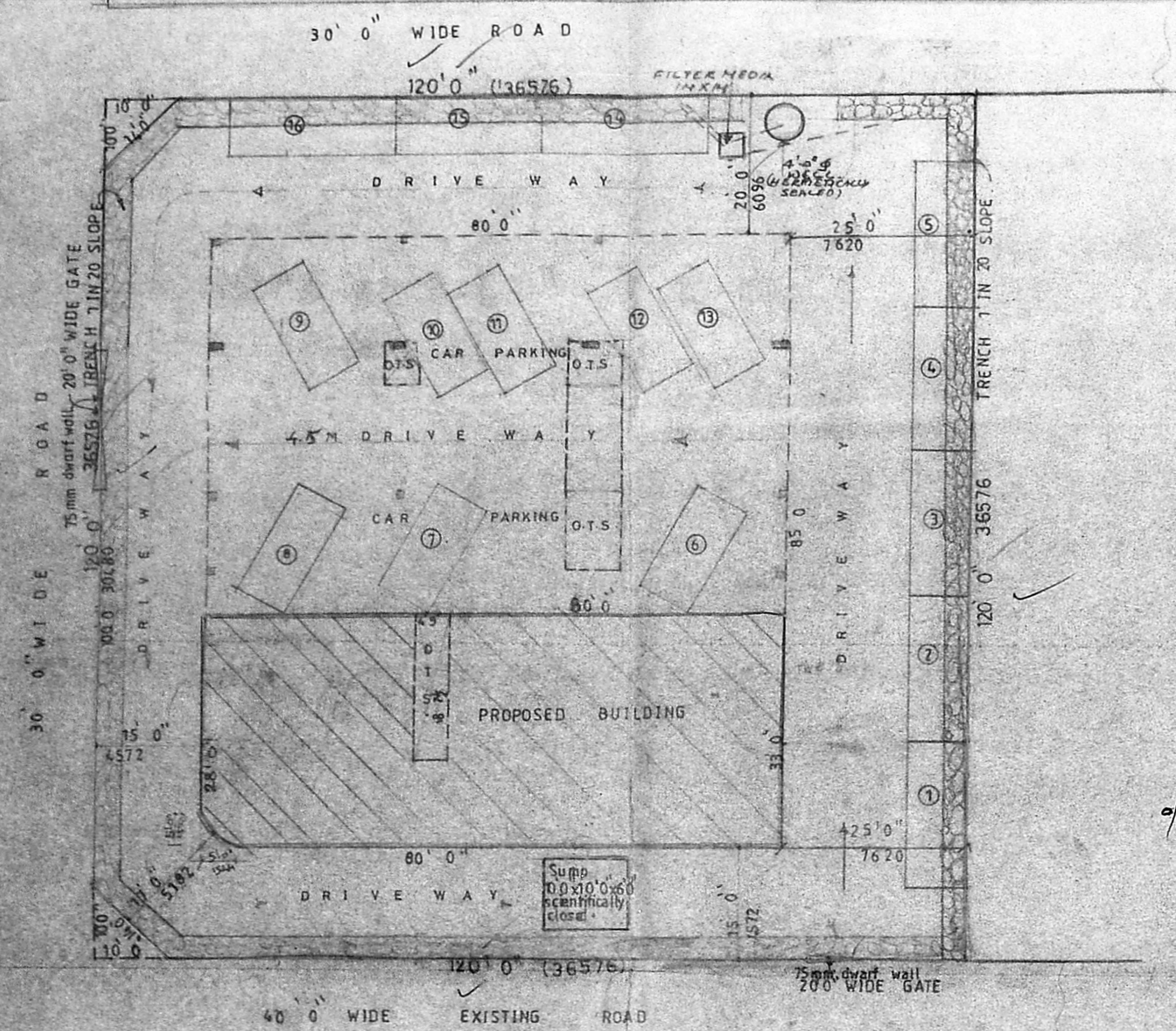

Revised Plan
Dt: 12.11.97

CMDA (B) / PP No. 1
 C. No. B3/21089/97
 Asst. _____
 Scrutiny P. A. _____
 A.P. _____ D.P. _____



B/25752/109/16/98
 Planning Permit No. _____
APPROVED
 SUBJECT TO THE CONDITIONS IN
 THIS APPROVAL LETTER.
 No. B3/21089/97 Date: 5-98
 FOR MEMBER SECRETARY
 CHENNAI METROPOLITAN
 DEVELOPMENT AUTHORITY
 CHENNAI-600 008.

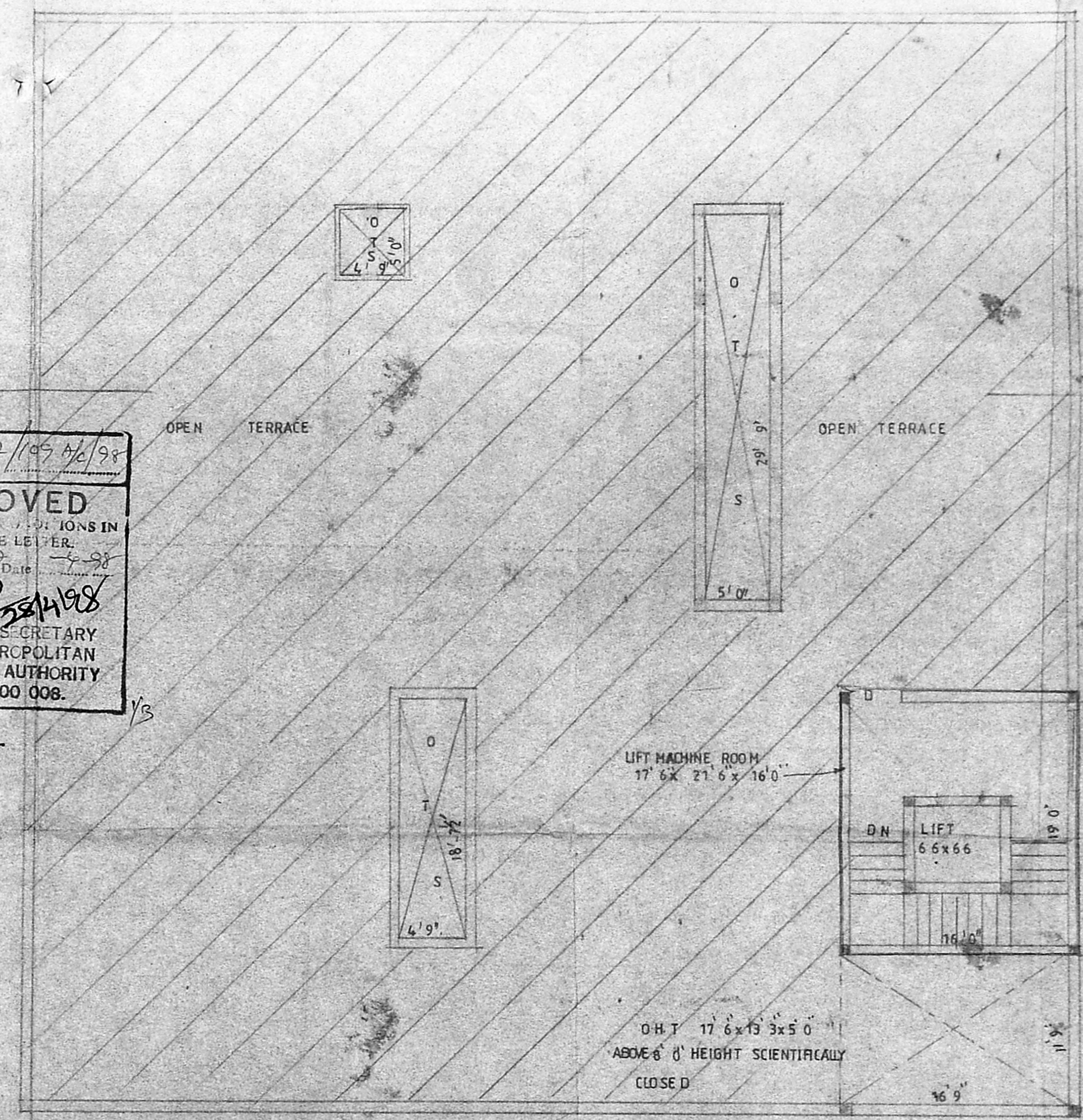

SITE PLAN SCALE 1" = 16' 0"

TERRACE FLOOR PLAN

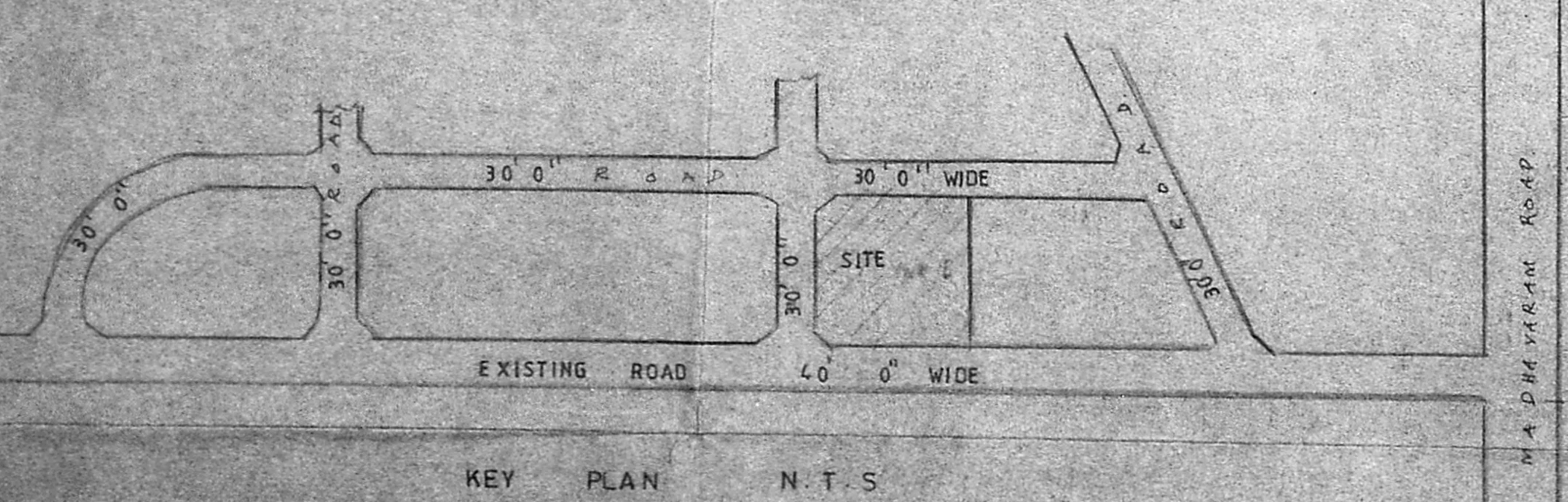

KEY PLAN N.T.S.

PROPOSED BUILDING AT PLOT NO. 22, 23, 24, 25, 38, 39, 40, 41, IN LAY OUT KNOWN AS K.K. R. AVENUE P.P.D. NO. 31 TO NO. 36 WIDE LETTER NO. L/16063/96 DATED 25.7.96 T.S. NO. 34/2 BLOCK NO. 1 SITUATE AT NO. 67 SEMBIUM VILLAGE PURASAWALKAM PERAMBUR TALUK FOR B.N.T. CONNECTION

AREA STATEMENT		
LAND EXTENT	14400	5111 / 1338
GROUND FLOOR	2224	206.69
TYPICAL FLOOR PLAN I, II & III	6539	1823
TOTAL	12184 - 248 - 21593	2006.73
F.S. I	1.499	2
PLOT COVERAGE	45%	

COLOUR INDEX	
PROPOSED	○
BOUNDRY	○
ROAD	●

SCALE: 1" = 8' 0"
 DATE: 21.8.97

OWNER
 K. Subramanyam
 K.A. NO. 286
 CORPORATION OF MADRAS
 LICENSED SURVEYOR

ARCHITECTS
 SRINIVASA ENTERPRISES
 NO. 74 BAZULLAH ROAD
 T. NAGAR, MADRAS 17
 PH: 8254962

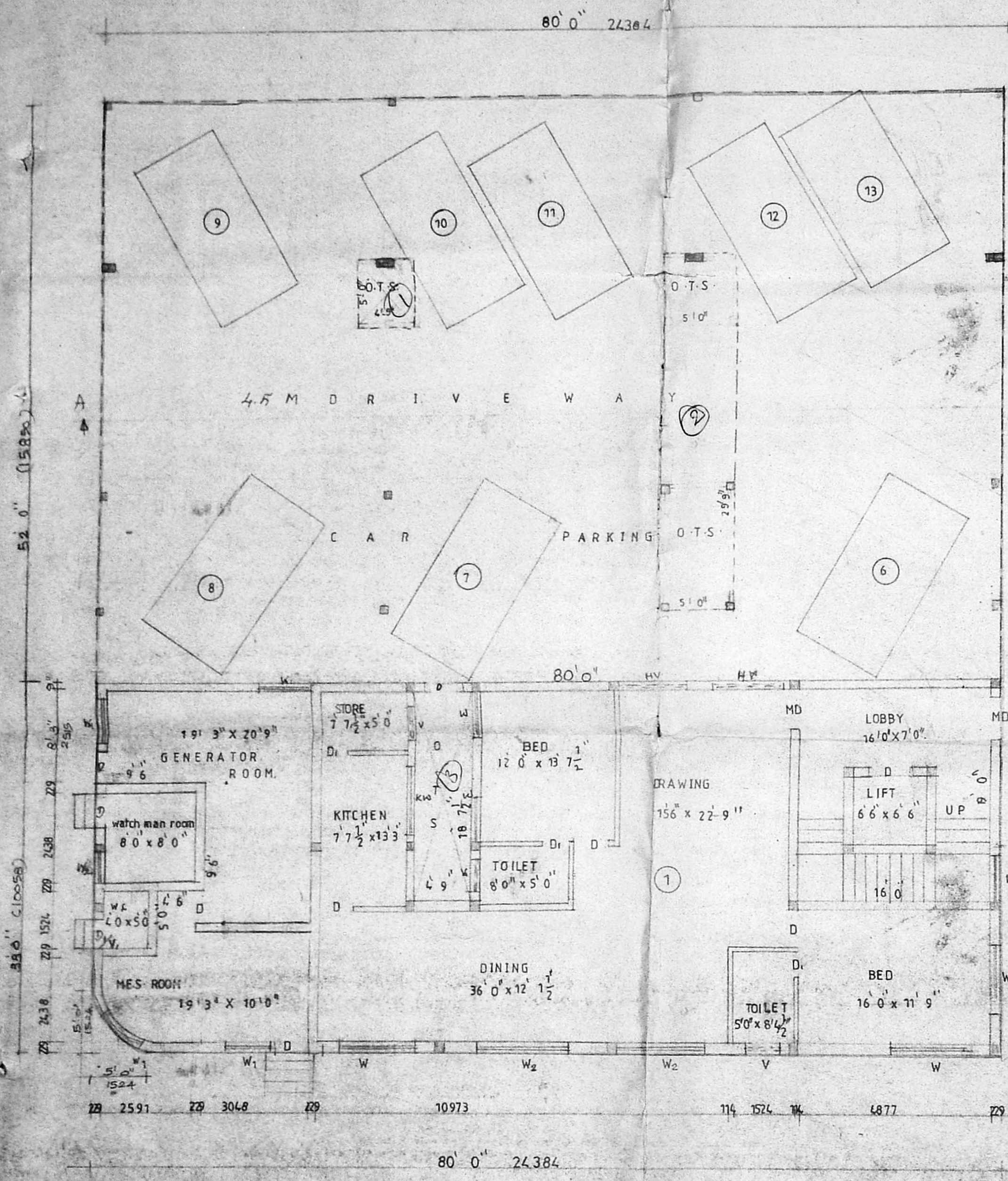

B/25752/109 B/198
 Planning Permit No. 1258
APPROVED
 FOR MEMBER SECRETARY
 CHENNAI METROPOLITAN
 DEVELOPMENT AUTHORITY
 CHENNAI-600 008

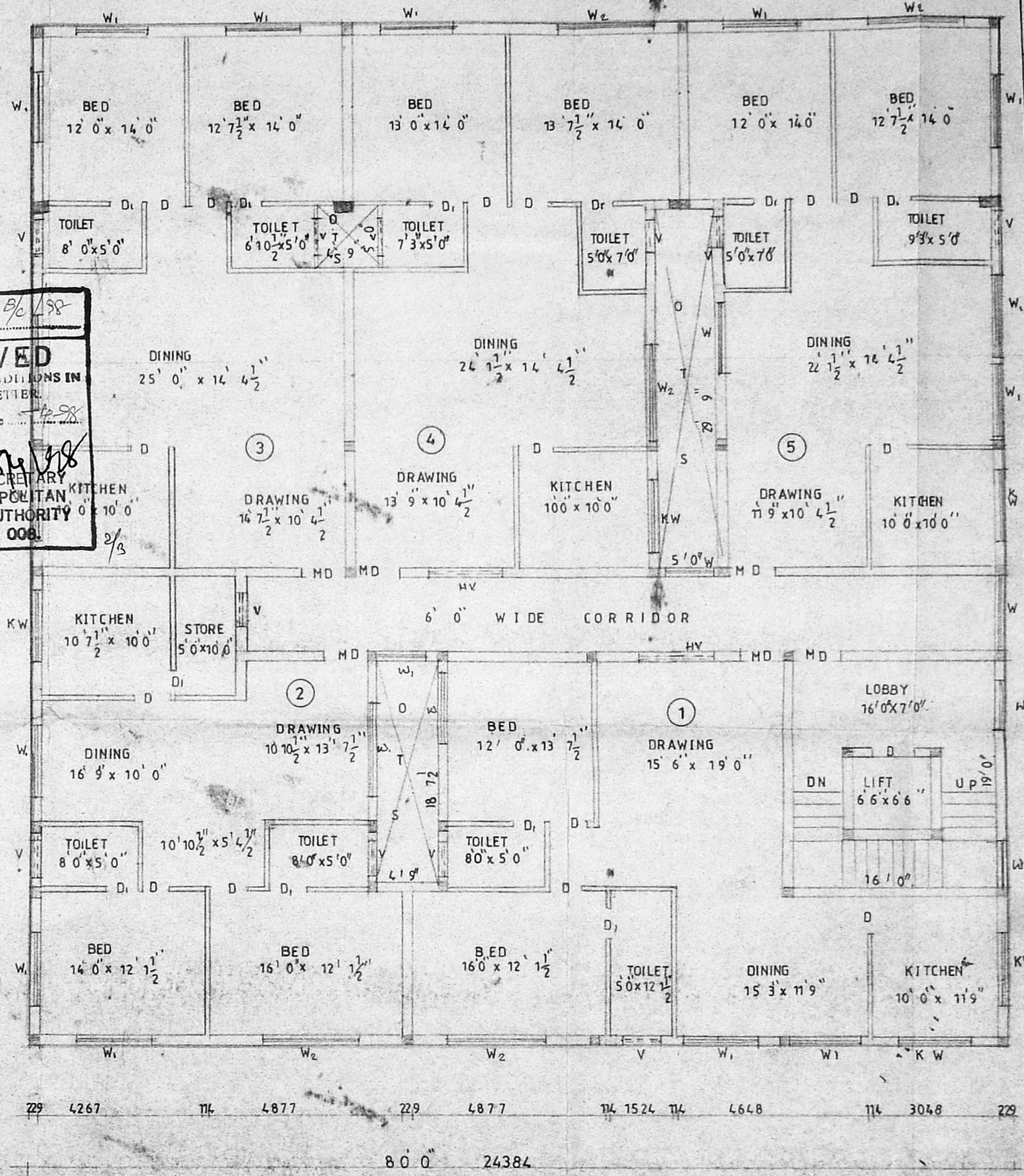

Revised Plan
 Dt. 22/1/97
CMDA (B) / PP No. 1
 C. No. B/21092/97
 Asst. _____
 Scrutiny _____
 P. A. _____
 P.D.P. 24/1/97

GROUND FLOOR PLAN

TYPICAL FLOOR PLAN I II&III

PROPOSED BUILDING AT PLOT NO. 22

23, 24, 25, 38, 39, 40 & 41 IN LAY OUT KNOWN AS K.K.R. AVENUE
 PP/ NO 31/96 VIDE LETTER NO: 16063/96 DATED 25.7.96.
 T.S. NO. 34/2, BLOCK NO. 1 SITUATE AT NO. 67.
 SEMBIUM VILLAGE, PURASAWALKAM PERAMBUR TALUK.

FOR B.N.T CONNECTION

JOINERY DETAILS

M.D	MAIN DOOR	1067 x 2134
D	DOOR	914 x 2134
D	DOOR	762 x 2134
W ₁	W.I.N DOOR	1829 x 1372
W ₁	WINDOW	1219 x 1372
W ₂	WINDOW	2438 x 1372
K.W	KIT WINDOW	1829 x 1067
V	VENTILATOR	914 x 610
H.V.	HIGH VENTILATOR	1829 x 610
V	VENTILATOR	762 x 610

COLOUR INDEX

- PROPOSED: ○
- SITE: ○
- ROAD: ○

SCALE: 1" = 8' 0"
 DATE: 21.8.97

OWNER

ARCHITECTS

K. Subramanyam

SRINIVASA ENTERPRISES

X. SUBRAMANYAM

NO. 74 BAZULLAH ROAD

R.A. No. 296

T. NAGAR, MADRAS. 17

CORPORATION OF MADRAS

LICENSED SURVEYOR

PH: 8254962

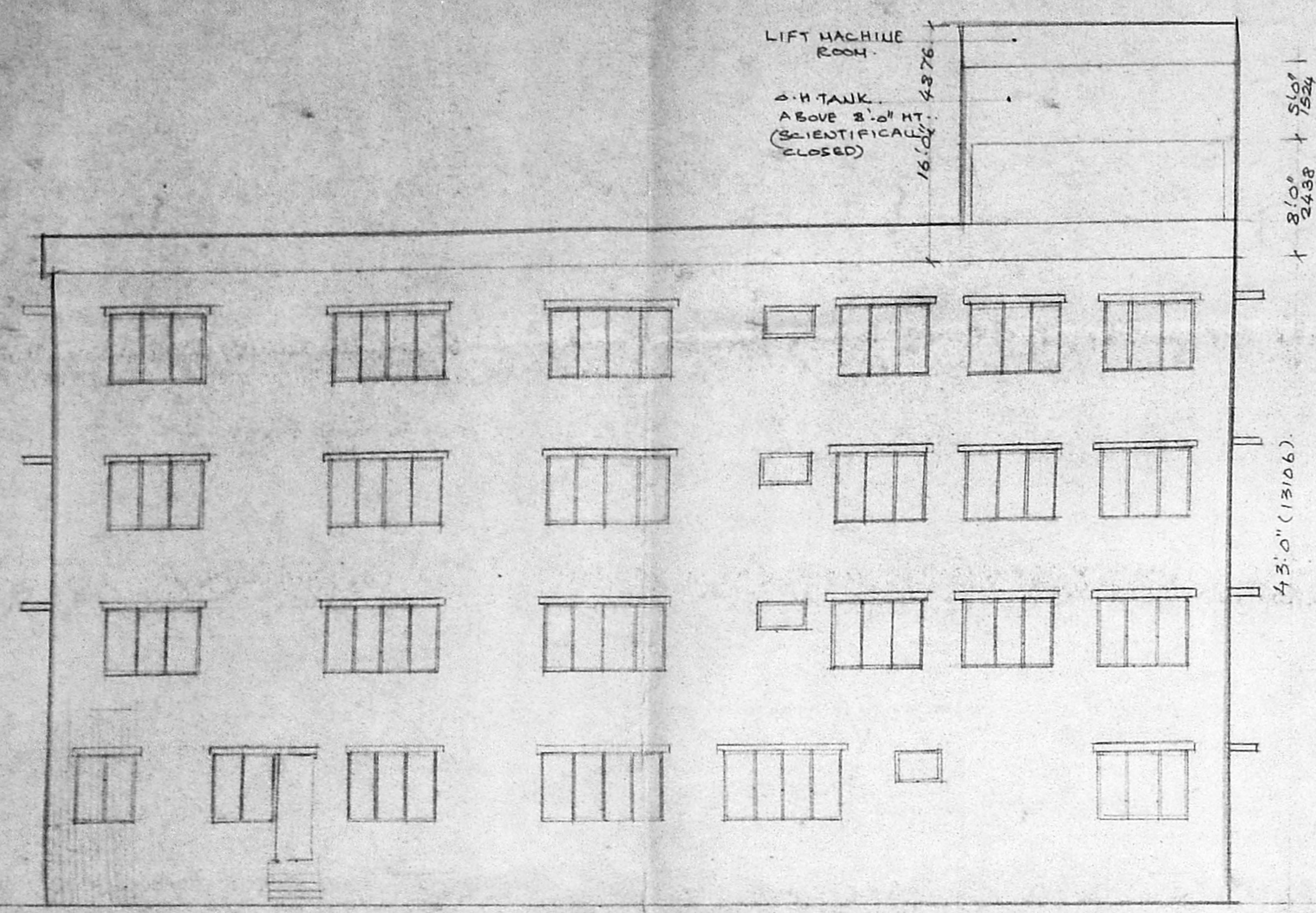

B/25752/18908/98
 Planning Permit No. _____
APPROVED
 SUBJECT TO THE CONDITIONS IN THE OFFICE LETTER.
 B106
 B3/2182/97 Date: 1-9-98
 FOR MEMBER SECRETARY
 CHENNAI METROPOLITAN
 DEVELOPMENT AUTHORITY
 CHENNAI-600 008.

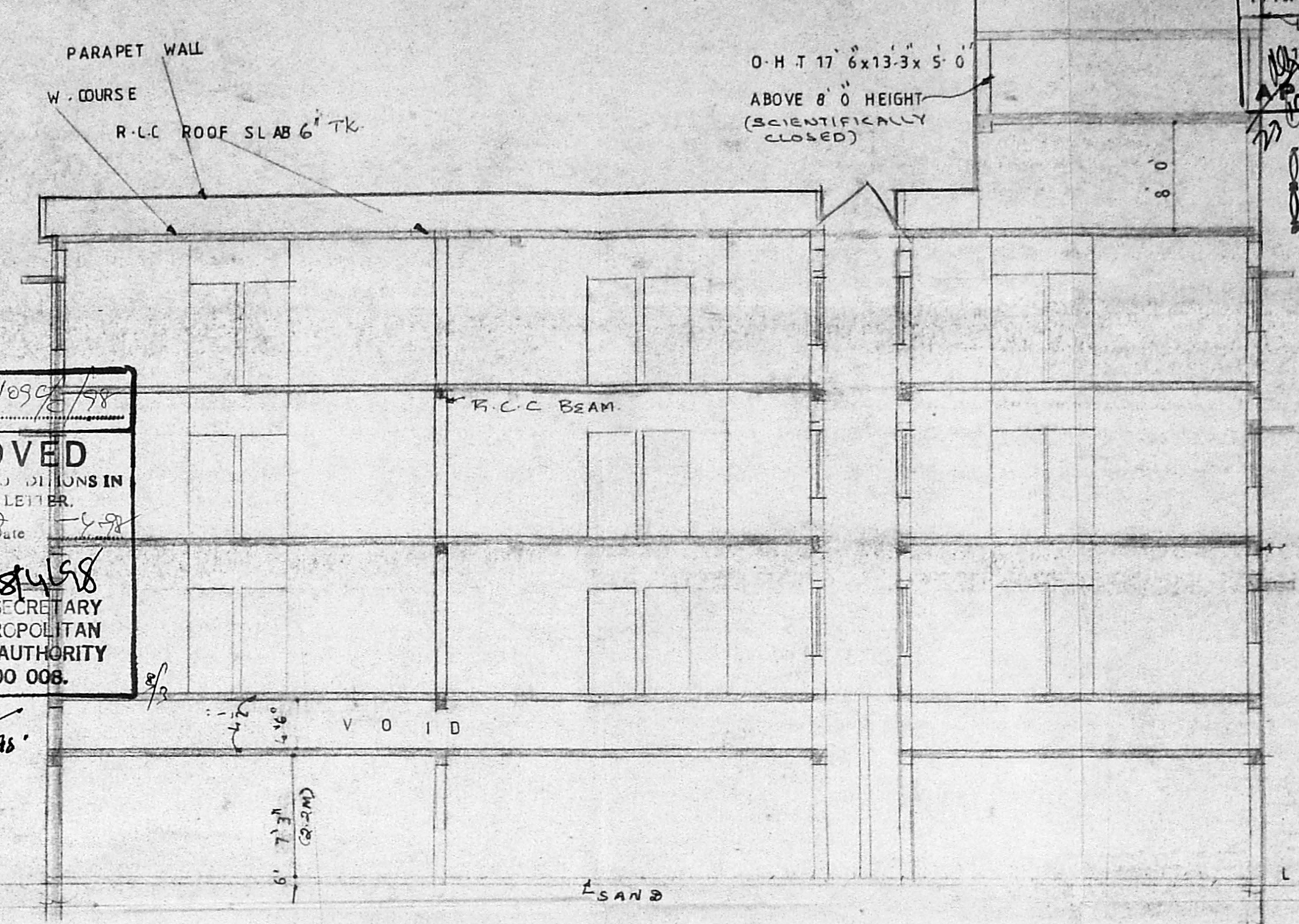

Revised Plan
 Dt. 22/11/97

ELEVATION

SECTION ON AB

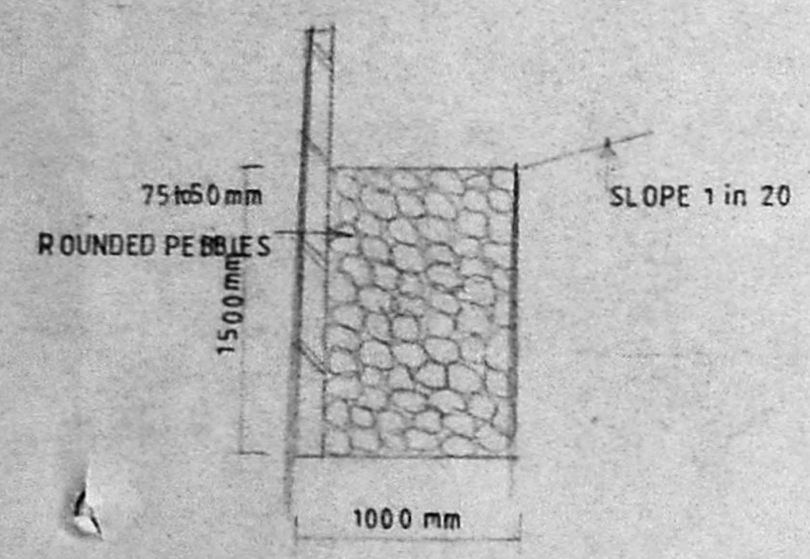

DETAILS OF TRENCH

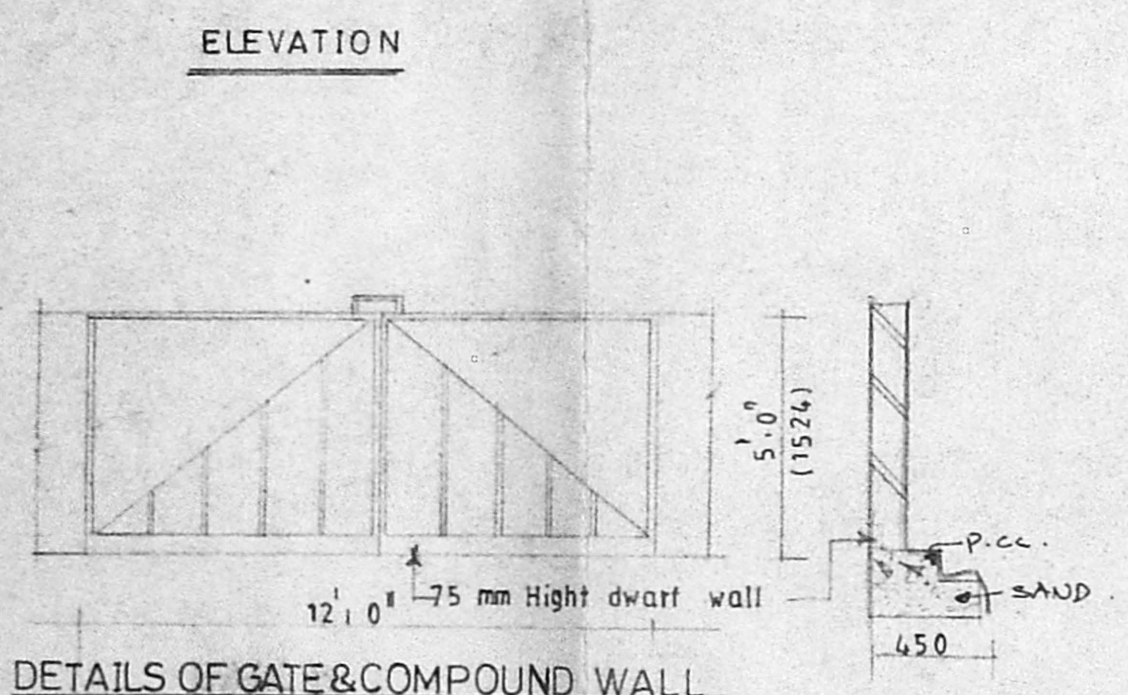

DETAILS OF GATE & COMPOUND WALL

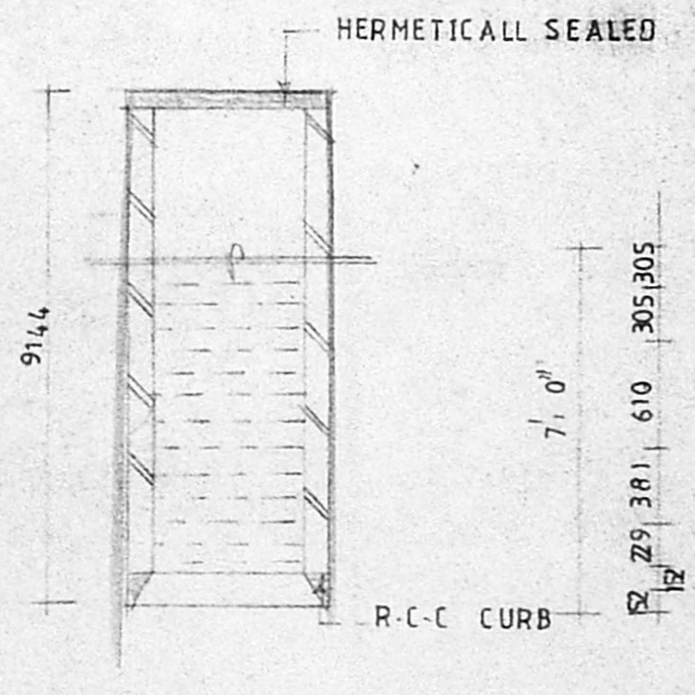

DETAILS OF FOUNDATION

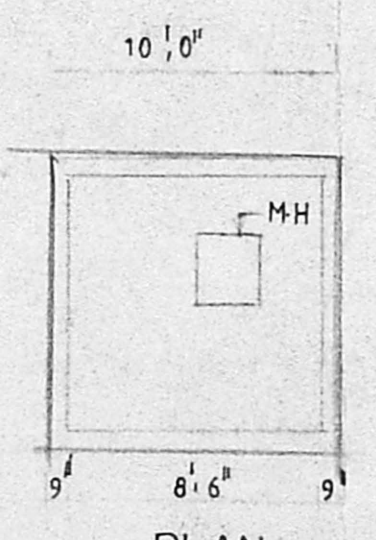
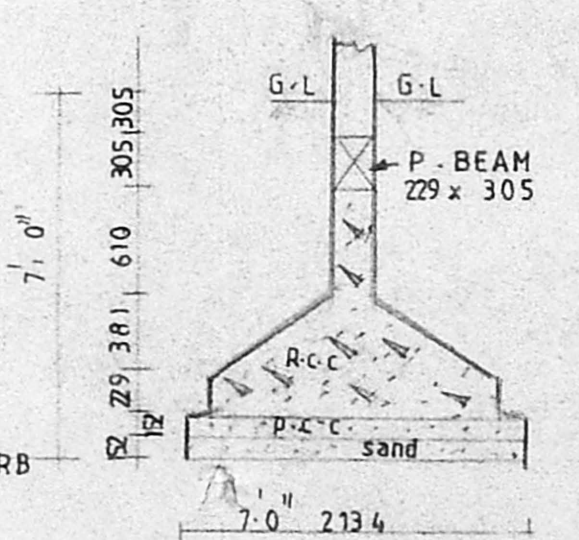

PLAN

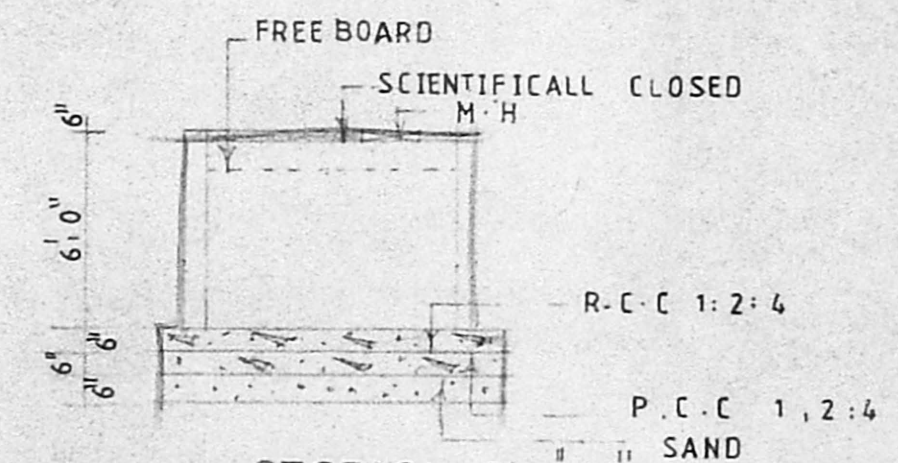

DETAILS OF SUMP

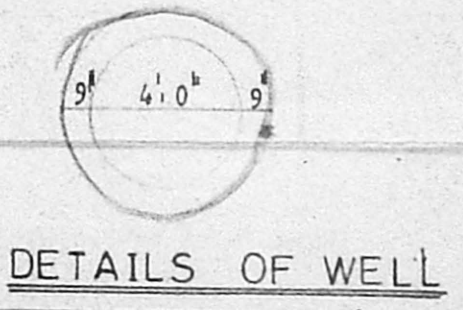

DETAILS OF WELL

PROPOSED BUILDING AT, PLOT NO: 22, 23, 24, 25, 38, 39, 40, 41 IN LAY OUT KNOWN AS K.K. R. AVENUE, P.P/O NO 31/96 VIDE LETTER NO: 16063/96. DATED 25.7.96 T.S NO: 34 1/2, BLOCK NO: 7 SITUATE AT NO: 67 SEMBIUM VILLAGE, PURASAWALKAM, PERAMBUR TALUK.

FOR B.N.T CONNECTION

SPECIFICATION
 FOUNDATION: R.C.C. COLUMN FOUNDATION 1:2:4 WITH P.C.C. 1:5:10 & SAND
 FLOOR FINISH: MOSAIC TILES OVER P.C.C. 1:4:8 AND SAND
 ROOF SLAB: R.C.C. 1:2:4 ROOF SLAB 6" TK
 SUPER STRUCTURE: B.K. WORK IN C.M 1:5
 PLASTERING: WITH C.M 1:4
 WEATHERING COURSE: TWO LAYERS OF PRESSED TILES OVER BK JELLY WITH LIME MORTAR JOINER WITH BEST INDIATEKA WOOD

SCALE: 1" = 8'0"
 DATE: 21.8.96

COLOUR INDEX
 PROPOSED:
 SITE:
 ROAD:

OWNER

LICENSED SURVEYOR
 K. Subramanyam
 R.A. NO: 296
 CORPORATION OF MADRAS

ARCHITECTS
 SRINIVASA ENTERPRISES
 NO: 74 BAZULLAH ROAD
 T. NAGAR, MADRAS. 17
 PH: 8254962